

CENTURO

DESIGN ANDREAS OSTWALD



casala®

ANDREAS OSTWALD

Andreas Ostwald (1964) studied Industrial Design in Kiel, Germany. In 1996 he started OstwaldDesignStudio. In his research process, Ostwald is always looking for uniqueness, leading to the creation of special products. At the core of his philosophy is the ambition for aesthetic perfection, attainable only through absolute proportions, with numerous design awards as a result.

DESIGN LINKED TO FUNCTIONALITY

Casala specialises in the production of stylish contract furniture that excels in both design and functionality. "Design linked to Functionality" is deeply rooted within our DNA and plays a major role in the design process. We work together with leading designers in our industry. A hundred years of experience in furniture guarantees that Casala furniture offers a lot of comfort and ease of use in addition to high quality.



NL

Andreas Ostwald (1964) studeerde Industrieel Design in Kiel, Duitsland. In 1996 richtte hij OstwaldDesignStudio op. In zijn onderzoeksproces is Ostwald altijd op zoek naar uniciteit, wat leidt tot de creatie van bijzondere producten. Kern van zijn filosofie is de ambitie naar esthetische perfectie met talrijke designprijzen als resultaat.

DE

Andreas Ostwald (1964) studierte Industriedesign in Kiel. 1996 gründete er das OstwaldDesignStudio. In seinem Forschungsprozess ist Ostwald immer auf der Suche nach Einzigartigkeit, was zur Schaffung ganz besonderer Produkte führt. Kern seiner Philosophie ist das Streben nach ästhetischer Perfektion, das nur durch absolute Proportionen erreicht werden kann, was zu zahlreichen Designpreisen führte.

FR

Andreas Ostwald (1964) a étudié le Design industriel à Kiel, Allemagne. En 1996, il a créé OstwaldDesignStudio. Dans son processus créatif, Ostwald est constamment à la recherche d'originalité, qui le mène à la conception de produits. Au cœur de sa philosophie, il y a l'ambition de la perfection esthétique, qui ne peut être atteinte qu'avec des proportions parfaites. Sa démarche a été récompensée par de nombreux prix de design.



CASALA CENTURO

CASALA CENTURO

PRODUCT
TEMO & CENTURO IV

LOCATION
GOEDAPPEL, DEVENTER - NL

INTERIOR ARCHITECT
DOCK84

CENTURO

100TH ANNIVERSARY CHAIR

During the design process for Centuro, Andreas Ostwald was inspired by the form of a tulip. This brings past and present together. Casala is a Dutch company with a rich German history. We are proud to present our 100 year anniversary model, Centuro!



NL
Tijdens het ontwerpproces van Centuro heeft Andreas Ostwald zich laten inspireren door de vorm van een tulp. Heden en verleden komen hierdoor prachtig samen. Casala is vandaag de dag een Nederlandse onderneming met een rijke Duitse historie. Met trots presenteren wij u ons 100-jarig jubileummodel Centuro!

DE
Während des Entwurfsprozesses von Centuro ließ sich Andreas Ostwald von der Form einer Tulpe inspirieren. Hier verschmelzen Vergangenheit und Gegenwart auf wunderbare Weise. Heute ist Casala ein niederländisches Unternehmen mit einer traditionsreichen deutschen Geschichte. Wir freuen uns, Ihnen unser 100-jähriges Jubiläumsmodell Centuro präsentieren zu können!

FR
Au cours de la conception de Centuro, Andreas Ostwald s'est inspiré de la forme d'une tulipe. Passé et présent se conjuguent ici à la perfection. Casala est aujourd'hui une entreprise néerlandaise forte d'une histoire allemande très riche. C'est avec une fierté non dissimulée que nous vous présentons le modèle Centuro, entièrement dédié à notre centième anniversaire !



**UK**

Centuro is available in a walnut and white wash oak veneer. Various colour finishes are available. The seat can be upholstered according to taste and combined or not with the backrest. For ultimate comfort, it is possible to choose an upholstered seat or a completely upholstered chair. Alongside an outstanding quality, this chair maintains its characteristic lines.

NL

Centuro wordt geleverd in walnootfineer en whitewash eikenfineer. Er zijn uiteenlopende afwerkingen in beitsen en kleuren beschikbaar. Naar wens wordt de zitting, al dan niet in combinatie met de rugleuning, voorzien van opdekstoffering. Voor ultiem comfort kan er gekozen worden voor een gestoffeerde zitting of volledig gestoffeerde stoel. Naast een uitmuntende zitkwaliteit, behoudt de stoel hierdoor zijn karakteristieke lijnenspel.

DE

Centuro ist in Walnussfurnier und Whitewash-Eichenfurnier erhältlich. Es stehen eine Vielzahl von Beiz- und Farbverarbeitungen zur Verfügung. Auf Wunsch kann die Sitzfläche, auch in Kombination mit der Rückenlehne, mit einer Polsterung versehen werden. Für höchsten Komfort können Sie zwischen einer gepolsterten Sitzfläche und einem voll gepolsterten Stuhl wählen. Neben einer hervorragenden Sitzqualität behält der Stuhl sein charakteristisches Linienspiel bei.

FR

Centuro est disponible en différentes finitions : en placage noyer ou placage chêne blanchi. Les nombreuses finitions se déclinent en une grande variété de vernis et couleurs. L'assise peut être tapissée au gré de vos envies et le dossier peut être assorti ou non. Pour un confort optimal, optez pour une assise tapissée seule ou une chaise entièrement tapissée. Si la chaise dispose d'une qualité d'assise exceptionnelle, elle se pare également de lignes élégantes qui lui confèrent un caractère hors norme.

CENTURO FAMILY

CASALA CENTURO

CASALA CENTURO



1

2

3

4

5

6

PRODUCT
 CENTURO III (1,2)
 CENTURO IV (3,4)
 CENTURO I (5)
 CENTURO VI (6)

WITH A
HUNDRED YEARS
OF FURNITURE
CRAFTSMANSHIP
WE BRING
DESIGN
WITHOUT
COMPROMISES.
CENTURO,
ELEGANCE
AT ITS BEST.



REFERENCE

REFERENCE



CASALA CENTURO

CASALA CENTURO

PRODUCT
TEMOS CENTURO IV

LOCATION
VOLKSBANK, STENDAL - DE

INTERIOR ARCHITECT
POSCHMANN DESIGN GMBH

COMFORTABLE HEIGHTS

Centuro is available with both a low or a high backrest and optionally with adjustable seat height. The flexible bracket that stylishly joins together the seat and the backrest, along with the curved seat shell offer a high level of comfort.



NL
Centuro is verkrijgbaar met zowel een lage als hoge rugleuning en is optioneel in hoogte verstelbaar. De flexibele beugel die de zitting en de rugleuning op stijlvolle wijze met elkaar verbindt, biedt in combinatie met de voorgevormde zitschaal een hoge mate van comfort.

DE
Centuro ist sowohl mit niedriger als auch mit hoher Rückenlehne erhältlich und optional höhenverstellbar. Der flexible Bügel, der die Sitzfläche mit der Rückenlehne stilvoll verbindet, bietet in Kombination mit der vorgeformten Sitzschale ein hohes Maß an Komfort.

FR
Centuro est disponible, au choix, avec un dossier haut ou bas. En option, il peut également être réglable en hauteur. La coque préformée et l'élément flexible reliant avec style l'assise au dossier s'allient pour assurer un haut degré de confort.

FINISHES

Silk Gloss powder coat

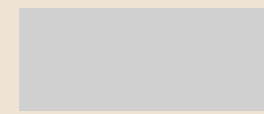

Light grey **SG11**



Aluminium grey **SG12**

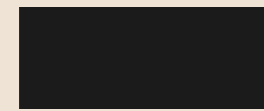

Black **SG15**

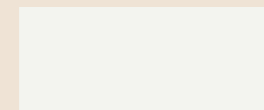

Traffic white **SG16**



Tenor grey **SG17**

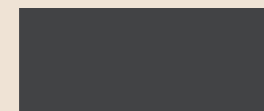

Traffic grey **SG20**



Silver grey **SG21**



Atomium grey **SG23**

chrome



Soft Touch powder coat

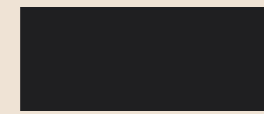

Black **SFT01**

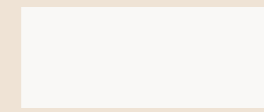

White **SFT02**

Fine Texture powder coat

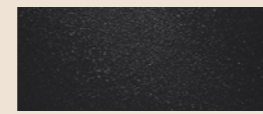

Black **FT11**

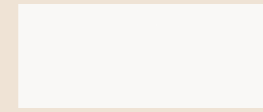

White **FT12**

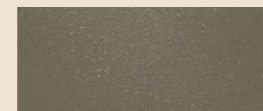

Olive green **FT16**

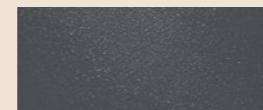

Sharkskin grey **FT17**



Soft ivory **FT18**



Midnight blue **FT19**

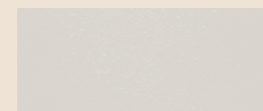

Dusty grey **FT20**

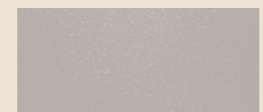

Pebble grey **FT21**

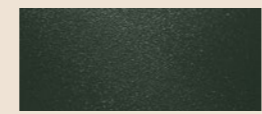

Pine green **FT22**



Soft pink **FT23**

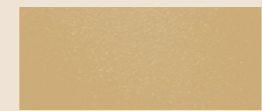

Sunflower yellow **FT24**

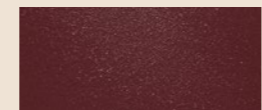

Maroon red **FT25**



Foggy green **FT26**



Frosty blue **FT27**

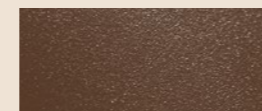

Saddle brown **FT28**

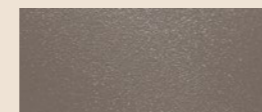

Mud grey **FT29**

FINISHES

Veneers

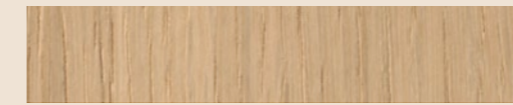

oak veneer white wash **S081**

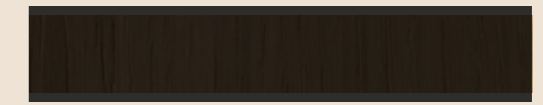

oak veneer black stained **S096**



oak veneer natural lacquered **S084**

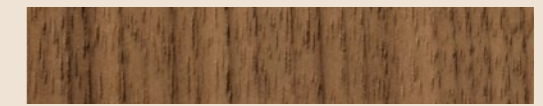

walnut veneer natural lacquered **S084**

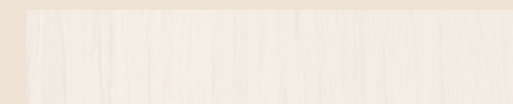

oak veneer white stained **S082**

Staining colours



White **S082**

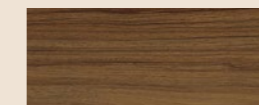

Madison Walnut **S30011**

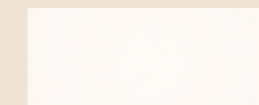

Bianco Male **S0029**

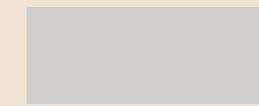

Light grey **S12188**



Dark Mountain Oak **S20065**

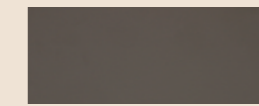

Grigio Londra **S0718**

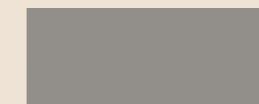

Platinum Grey **S12115**



Salisbury Elm grey **S37017**

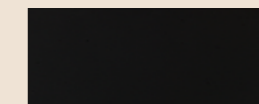

Nero Ingo **S0720**

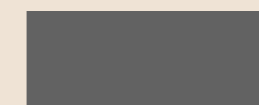

Anthracite **S12290**

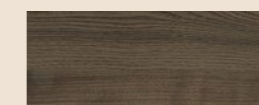

Chestnut **S38000**



Talinn Beech **S24053**

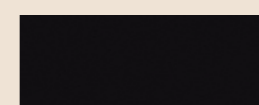

Black **S096**



White Wash **S081**

VARIATIONS

Centuro I

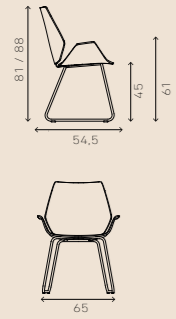

1912/10

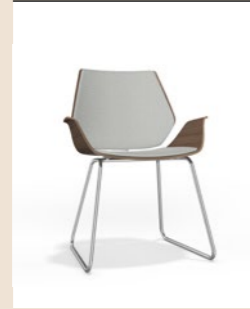

low backrest
padded upholstery

1915/10



low backrest
fully upholstered

1912/11



high backrest
padded upholstery

1915/11



high backrest
fully upholstered

Centuro III

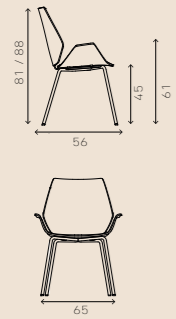

1932/10

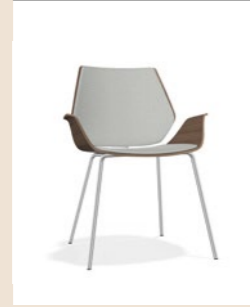

low backrest
padded upholstery

1935/10



low backrest
fully upholstered

1932/11



high backrest
padded upholstery

1935/11



high backrest
fully upholstered

VARIATIONS

Centuro IV

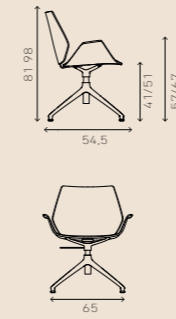

1942/10



low backrest
padded upholstery

1945/10



low backrest
fully upholstered

1942/10



high backrest
seat padded upholstery

1945/10



high backrest
fully upholstered

Centuro VI

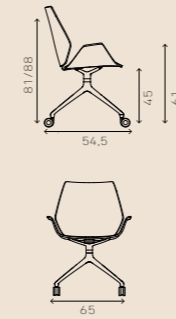

1962/10



low backrest
padded upholstery

1965/10



low backrest
fully upholstered

1962/11



high backrest
padded upholstery

1965/11



high backrest
fully upholstered



SHOWROOMS

Casala Meubelen Nederland bv
 Rolweg 10
 4104 AV Culemborg
 The Netherlands
 +31 (0)345 51 73 88
 info@casala.com

Design Post Amsterdam
 Cruquiusweg 111m
 1019 AG Amsterdam
 The Netherlands
 +31 (0)20 463 39 80

Casala Objektmöbel GmbH
 Magirusstraße 16
 31867 Lauenau
 Germany
 +49 (0)5043 71 0
 casala@casala.com

Casala Ltd
 2 Sycamore Street
 Clerkenwell, EC1Y 0SF
 London
 United Kingdom
 +44 (0)20 3958 0058
 sales@casala.com

Casala S.à.r.l.
 54 rue du 19 Janvier
 92380 Garches
 France
 +33 (0)1 47 10 02 22
 contact@casala.com

www.casala.com

© Photography

Chris van Koeverden: 4
 Alexander van Berge: 7, 10, 22
 Ben Pohle: 14

© Casala Meubelen Nederland B.V.

All copyrights and intellectual property rights in this publication are the property of Casala. No part of this item may be reproduced without the prior written permission of Casala. We respect the rights of third parties. If material has been produced without recognition, please inform us at marketing@casala.com.

The colours in this publication may differ to the original product. We recommend requesting a product sample. Sample service and further information:

www.casala.com/samples

casala®

